

Schibi + A

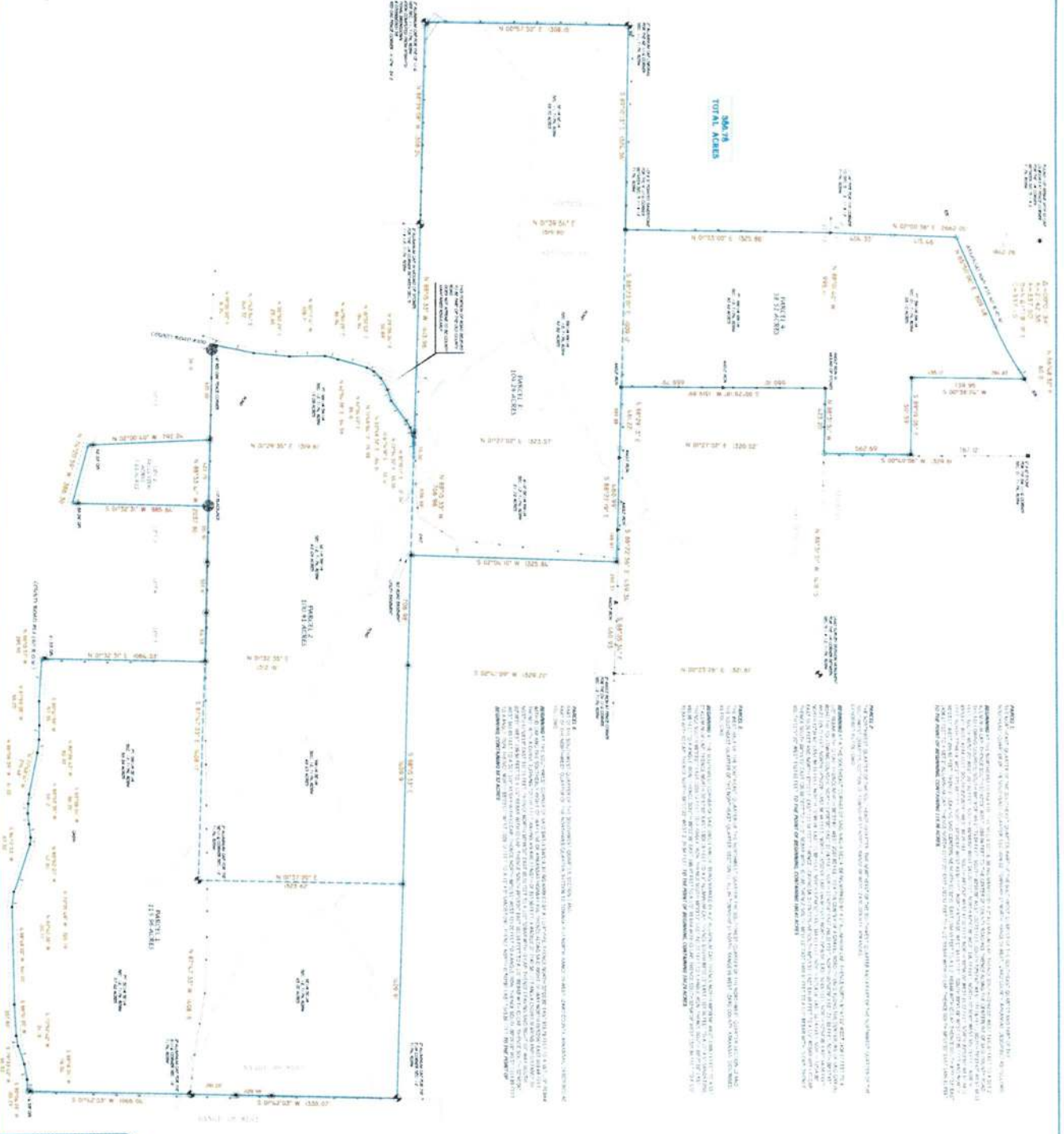

PARCEL 1
This parcel is bounded on the north by the boundary of Section 12, Township 36 North, Range 120 East, 7th P.M., and on the east by the boundary of Section 13, Township 36 North, Range 120 East, 7th P.M. The area of this parcel is 12.72 acres.

PARCEL 2
This parcel is bounded on the north by the boundary of Section 12, Township 36 North, Range 120 East, 7th P.M., and on the east by the boundary of Section 13, Township 36 North, Range 120 East, 7th P.M. The area of this parcel is 13.72 acres.

PARCEL 3
This parcel is bounded on the north by the boundary of Section 12, Township 36 North, Range 120 East, 7th P.M., and on the east by the boundary of Section 13, Township 36 North, Range 120 East, 7th P.M. The area of this parcel is 13.72 acres.

PARCEL 4
This parcel is bounded on the north by the boundary of Section 12, Township 36 North, Range 120 East, 7th P.M., and on the east by the boundary of Section 13, Township 36 North, Range 120 East, 7th P.M. The area of this parcel is 13.72 acres.

PARCEL 5
This parcel is bounded on the north by the boundary of Section 12, Township 36 North, Range 120 East, 7th P.M., and on the east by the boundary of Section 13, Township 36 North, Range 120 East, 7th P.M. The area of this parcel is 13.72 acres.

PARCEL 6
This parcel is bounded on the north by the boundary of Section 12, Township 36 North, Range 120 East, 7th P.M., and on the east by the boundary of Section 13, Township 36 North, Range 120 East, 7th P.M. The area of this parcel is 13.72 acres.

PARCEL 7
This parcel is bounded on the north by the boundary of Section 12, Township 36 North, Range 120 East, 7th P.M., and on the east by the boundary of Section 13, Township 36 North, Range 120 East, 7th P.M. The area of this parcel is 13.72 acres.



LEGEND
 1. UNIMPROVED RIGHTS AND OCCUPANCY MAP SHOWS
 EXACT BOUNDARIES AND OWNERSHIP INTERESTS
 2. DASHED LINES SHOW ADJACENT PROPERTY OWNERSHIP
 3. SOLID LINES SHOW PROPERTY BOUNDARIES
 4. BOUNDARY POINTS ARE INDICATED BY SMALL SQUARES

NOTICE
 THIS SURVEY IS BASED ON THE INFORMATION PROVIDED BY THE CLIENT AND THE SURVEYOR HAS NOT CONDUCTED A VISUAL INSPECTION OF THE PROPERTY OR ADJACENT PROPERTIES. THE SURVEYOR HAS RELIED ON THE INFORMATION PROVIDED BY THE CLIENT AND THE SURVEYOR HAS NOT CONDUCTED A VISUAL INSPECTION OF THE PROPERTY OR ADJACENT PROPERTIES. THE SURVEYOR HAS RELIED ON THE INFORMATION PROVIDED BY THE CLIENT AND THE SURVEYOR HAS NOT CONDUCTED A VISUAL INSPECTION OF THE PROPERTY OR ADJACENT PROPERTIES.

	SPENCER SCHULER & SPENCE ENGINEERS, ARCHITECTS, LAND SURVEYORS 101 WEST 15TH AVENUE, SUITE 200 BISMARCK, NORTH DAKOTA 58102-1200 (701) 224-1111 www.schuler-spence.com
	DATE: 11/15/2024 DRAWN BY: J. B. HARRIS CHECKED BY: J. B. HARRIS APPROVED BY: J. B. HARRIS