

Soils Map

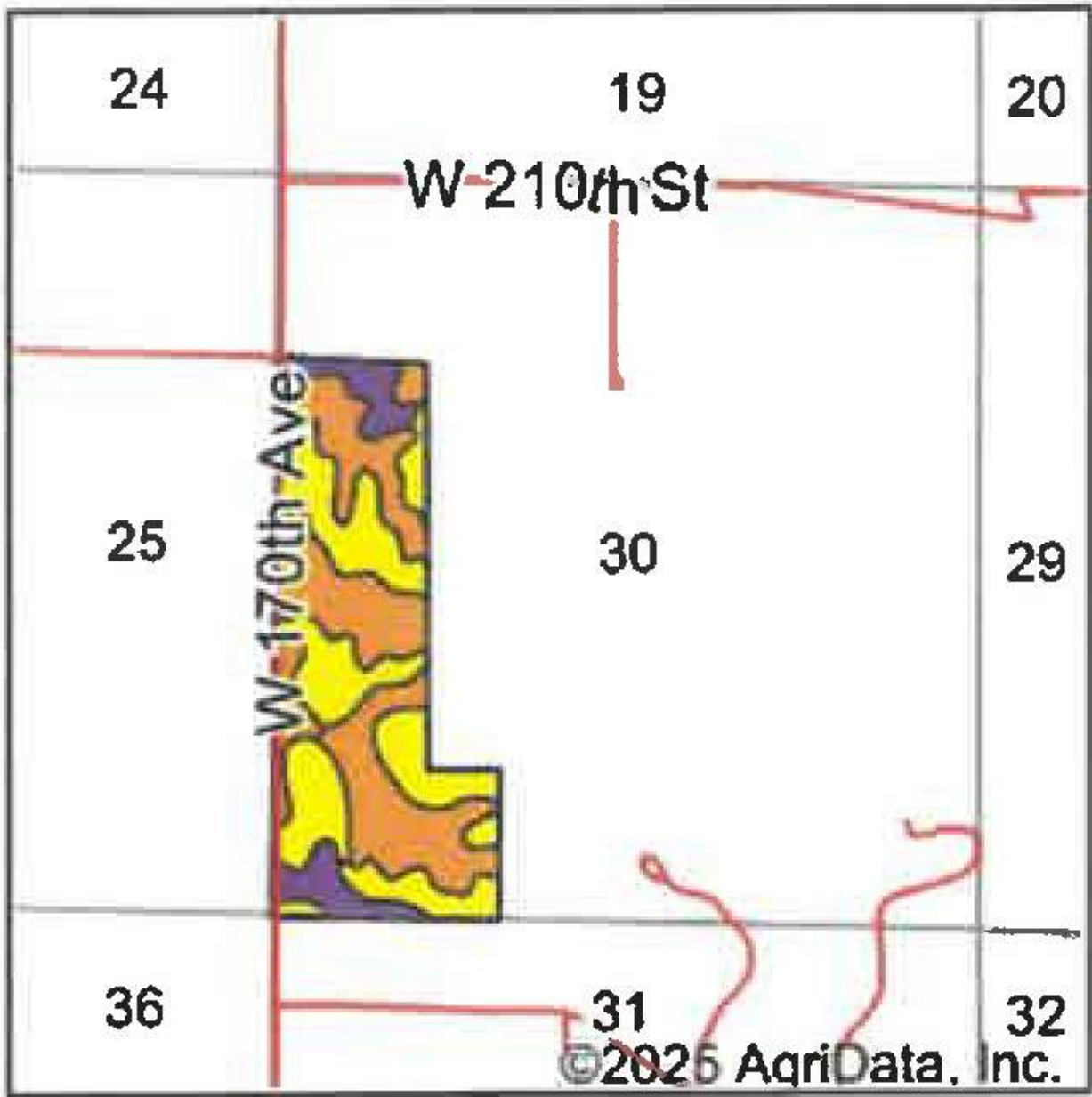
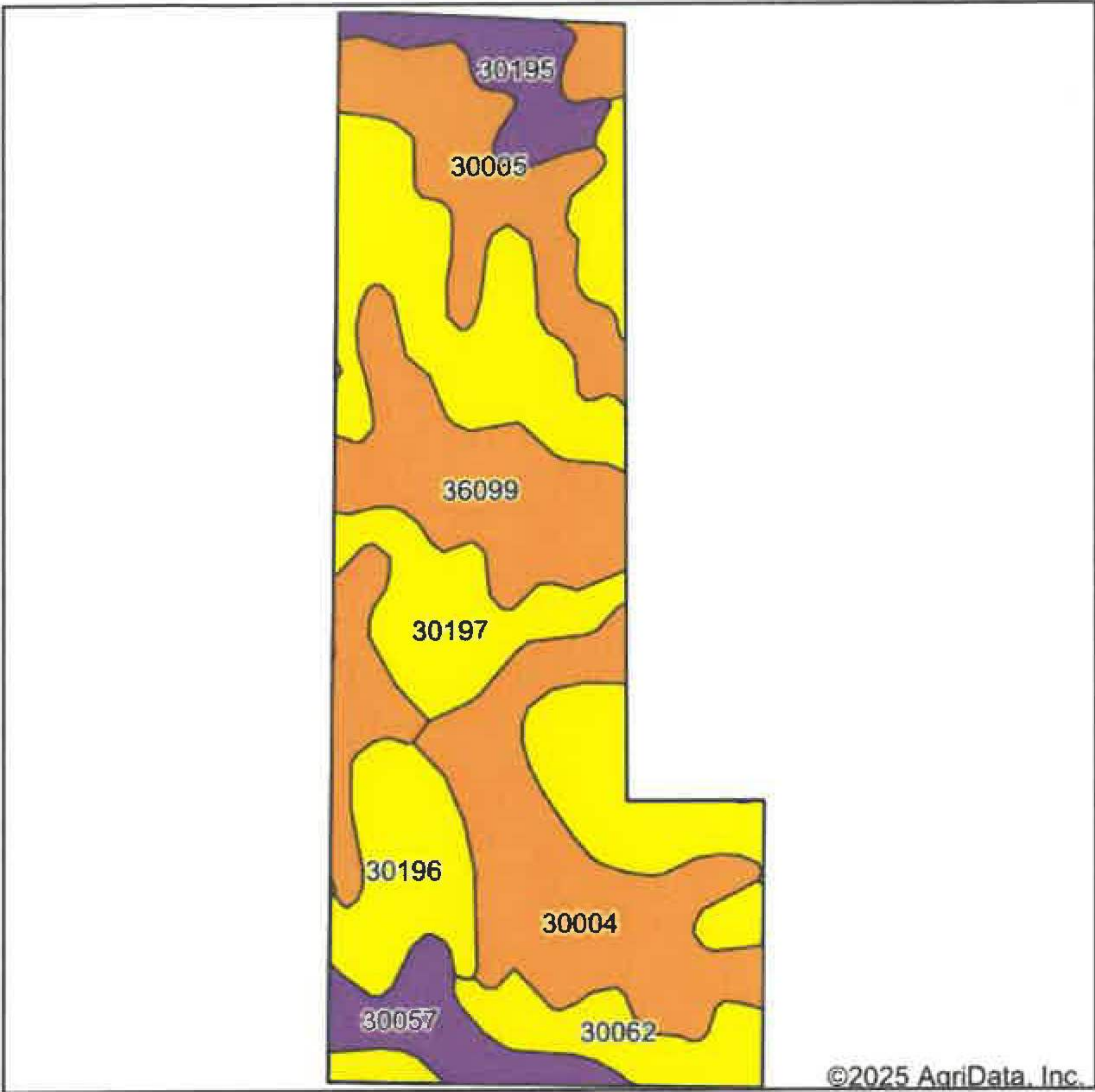

State: **Missouri**
County: **Harrison**
Location: **30-65N-28W**
Township: **Union**
Acres: **112.22**
Date: **4/11/2025**

United
Country
NELSON REAL ESTATE

Maps Provided By:

surety
CUSTOMIZED ONLINE MAPPING

© AgriData, Inc. 2023 www.AgriDataInc.com

Soils data provided by USDA and NRCS.

Area Symbol: MO081, Soil Area Version: 28											
Code	Soil Description	Acres	Percent of field	Non-Irr Class Legend	Non-Irr Class *c	Alfalfa hay Tons	Caucasian bluestem Tons	Common bermudagrass Tons	Orchardgrass red clover Tons	Tall fescue Tons	Warm season grasses Tons
30197	Shelby loam, 14 to 18 percent slopes	33.80	30.1%		IVe						
30004	Adair clay loam, heavy till, 5 to 9 percent slopes, moderately eroded	19.40	17.3%		IIle						
30005	Adair loam, 3 to 9 percent slopes	16.71	14.9%		IIle	4	7	6	7	6	7
36099	Zook-Colo silty clay loams, 1 to 3 percent slopes, frequently flooded	14.78	13.2%		IIIw			8	7	8	9
30196	Shelby clay loam, 9 to 14 percent slopes, severely eroded	9.34	8.3%		IVe						
30062	Gara loam, 9 to 14 percent slopes	7.20	6.4%		IVe						
30057	Gara loam, 14 to 18 percent slopes	5.58	5.0%		VIe						
30195	Shelby clay loam, 14 to 18 percent slopes, severely eroded	5.41	4.8%		VIe						
Weighted Average					3.74	0.6	1	1.9	2	1.9	2.2

*c: Using Capabilities Class Dominant Condition Aggregation Method