

Soils Map

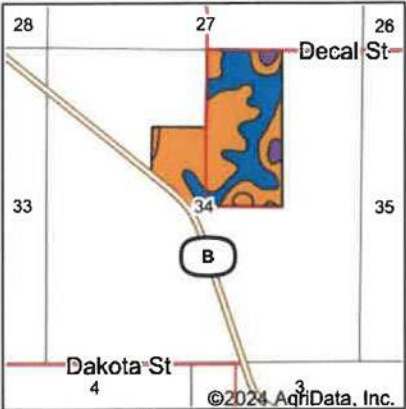

State: **Missouri**
County: **Mercer**
Location: **34-66N-25W**
Township: **Lindley**
Acres: **99.94**
Date: **9/12/2024**

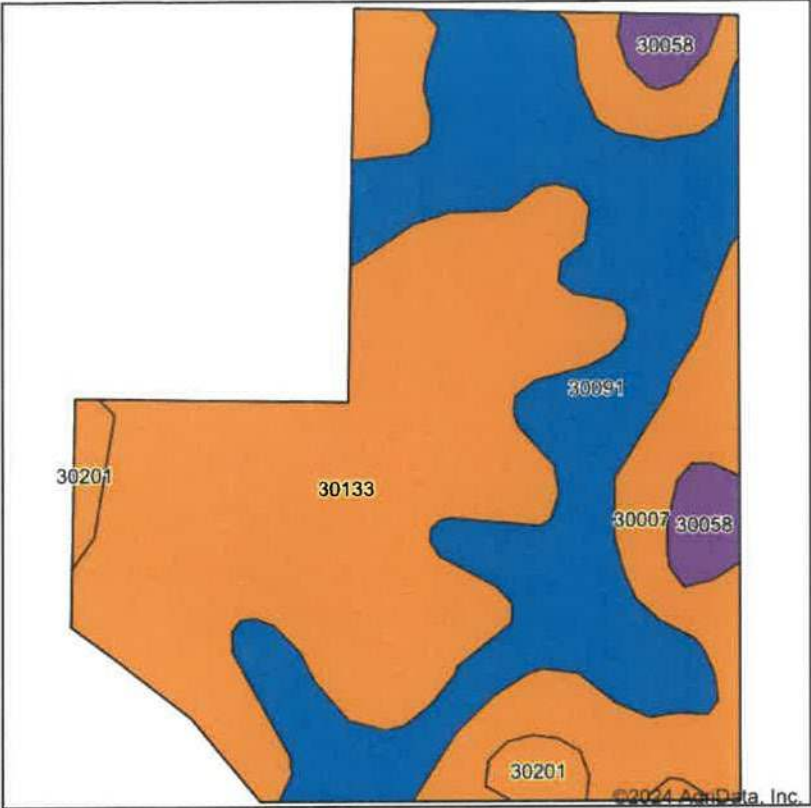

Soils data provided by USDA and NRCS.

Area Symbol: MO129, Soil Area Version: 25

Code	Soil Description	Acres	Percent of field	Non-Irr Class Legend	Non-Irr Class *c	Alfalfa hay Tons	Caucasian bluestem Tons	Common bermudagrass Tons	Orchardgrass red clover Tons	Tall fescue Tons	Warm season grasses Tons
30133	Lamoni clay loam, 5 to 9 percent slopes, eroded	44.33	44.3%	<div></div>	Ille						
30091	Grundy silty clay loam, 2 to 5 percent slopes, moderately eroded	33.83	33.9%	<div></div>	Ile						
30007	Adair loam, 5 to 9 percent slopes, eroded	15.71	15.7%	<div></div>	Ille	5	7	6	7	6	7
30058	Gara loam, 14 to 18 percent slopes, moderately eroded	3.30	3.3%	<div></div>	Vle						
30201	Shelby loam, 9 to 14 percent slopes, moderately eroded	2.77	2.8%	<div></div>	Ille						
Weighted Average					2.76	0.8	1.1	0.9	1.1	0.9	1.1

*c: Using Capabilities Class Dominant Condition Aggregation Method